

BRILLS SUBDIVISION



BRILL'S SUBDIVISION OF FIVE ACRES OF LAND LOCATED IN THE EAST ONE-HALF OF THE NORTHEAST ONE QUARTER OF SECTION 21 ADAMS TOWNSHIP (T 2 R 4) GUERNSEY CO. O. AS DESCRIBED IN VOLUME 150 PAGE 222 AND VOLUME 180 PAGE 506 GUERNSEY COUNTY RECORDS.

FILED CO. COMM. OFFICE
DEC. 9, 1948
WILLARD PATTON
CLERK

TRANSFERRED DEC. 10, 1948
WILLARD PATTON
CO. AUDITOR
FEE .90¢ PD.

ACTION OF CO. COMM. DEC. 10, 1948 JOURNAL P. PAGE 128
MOTION BY CAMPBELL SECONDED BY FERGUSON
THAT CO. COMMS. APPROVE BRILLS ADDITION ADAMS TWP.
BELONGING TO RICHARD C. & ETHEL BRILL WITH UNDERSTANDING
THAT CO. COMMS. WILL NOT BE RESPONSIBLE FOR CONSTRUCTION,
MAINTENANCE OR DRAINAGE OF ANY ROADS.

ATTEST:
WILLARD PATTON
AUDITOR

30936
FILED DEC. 11, 1948. AT 9:30 A.M.
RECORDED DEC. 16, 1948
VOL. 10 PAGE 34
ERNEST W. GREGG, RECORDER
GUERNSEY COUNTY, OHIO
FEE \$3.50 PD.

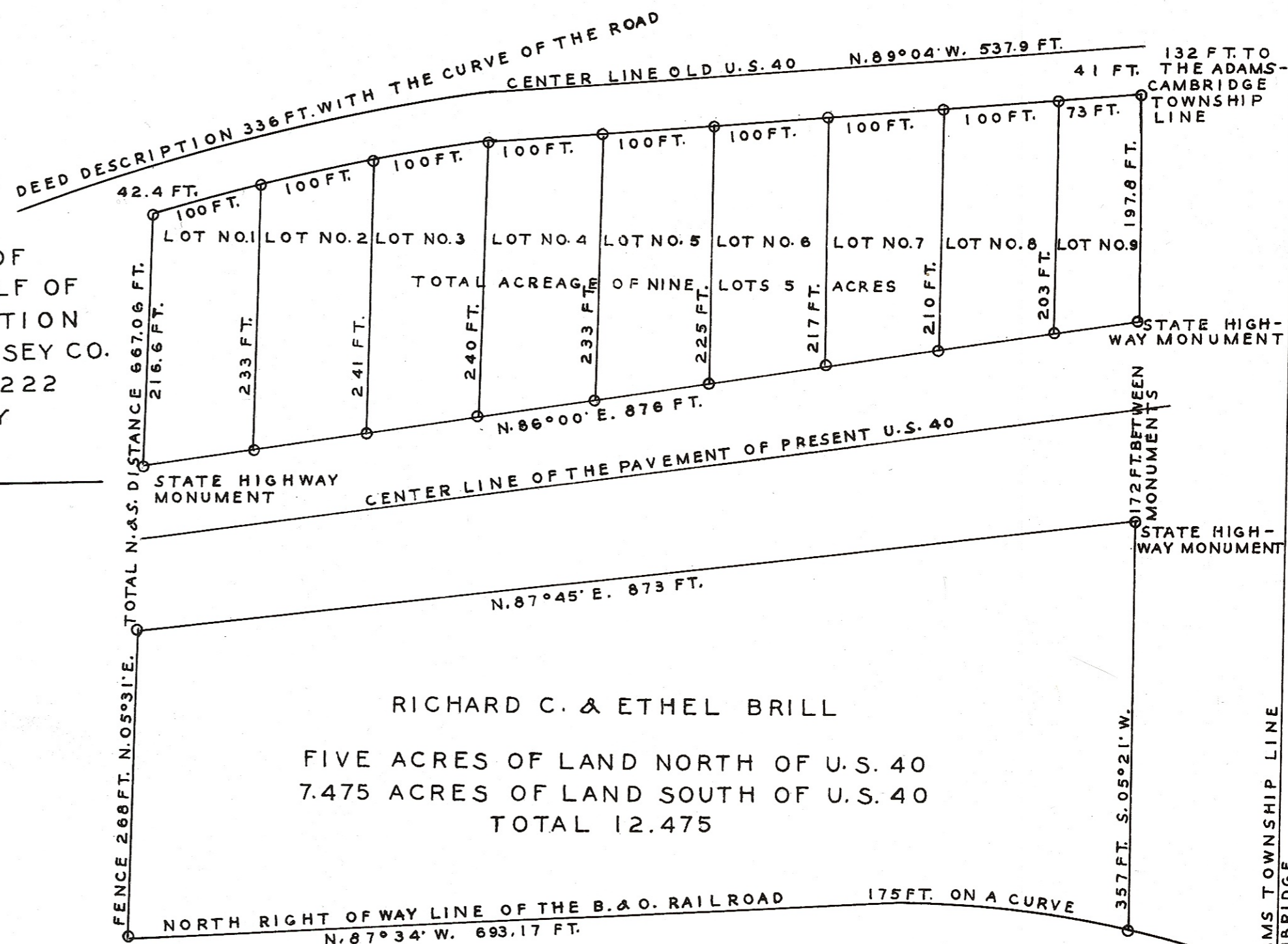

RICHARD C. & ETHEL BRILL
FIVE ACRES OF LAND NORTH OF U.S. 40
7.475 ACRES OF LAND SOUTH OF U.S. 40
TOTAL 12.475

STATE OF OHIO: GUERNSEY COUNTY
WE THE UNDERSIGNED, OWNERS AND PROPRIETORS OF THE PREMISES DESIGNATED ON THIS PLAT, ACKNOWLEDGE THE SAME TO HAVE BEEN MADE, SURVEYED AND DIVIDED INTO LOTS AT OUR EXPRESS DIRECTION.
IN WITNESS WHEREOF WE HAVE HEREUNTO SET OUR HANDS
THIS 9TH. DAY OF DECEMBER, 1948. RICHARD C. BRILL
ETHEL L. BRILL

SWORN TO AND SUBSCRIBED BEFORE ME THIS 9TH. DAY OF DEC. 1948.
JOHN E. HENDERSON
NOTARY PUBLIC, COMM. EXP. 5-27-49

I HEREBY CERTIFY THAT THE LAND REPRESENTED BY THIS PLOT WAS SURVEYED BY ME IN NOVEMBER 1948. AND THAT THIS PLAT CORRECTLY REPRESENTS THE LAYOUT OF THE LOTS AND ROADS. THE DIMENSIONS BEING MARKED IN FEET AND DECIMALS OF A FOOT. MONUMENTS ARE AT THE CORNERS AS SHOWN. SIGNED DECEMBER 9, 1948

SAM PATTON
SAM PATTON R.O.P.E 8122

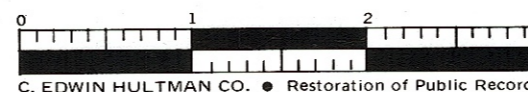

C. EDWIN HULTMAN CO. • Restoration of Public Records